

Patient report

Bio-Rad DATE: 01/12/2020
D-10 TIME: 06:11 PM
S/N: #DC2K755917 Software version: 4.30-2
Sample ID: 10519410
Injection date 01/12/2020 06:07 PM
Injection #: 40 Method: HbA1c
Rack #: --- Rack position: 2

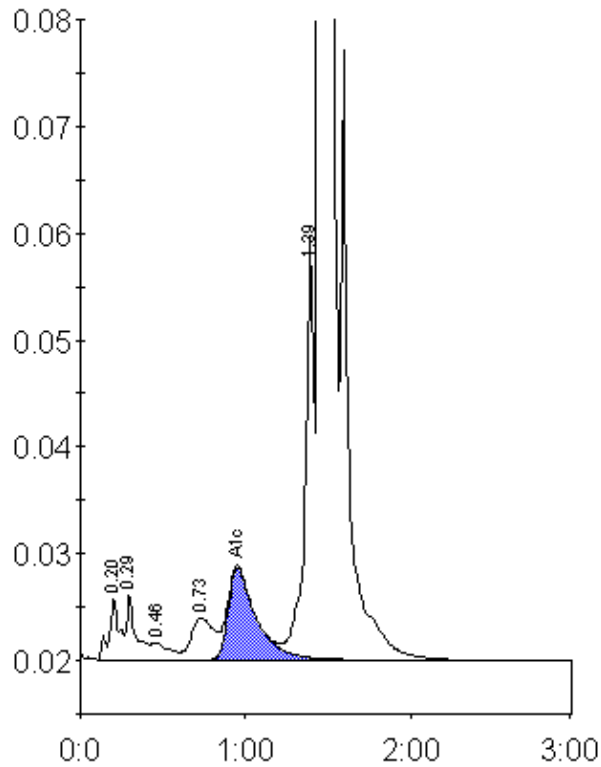

Peak table - ID: 10519410

Peak	R.time	Height	Area	Area %
A1a	0.20	5696	25356	0.9
A1b	0.29	6175	24620	0.9
F	0.46	1582	11374	0.4
LA1c/CHb-1	0.73	3927	37404	1.3
A1c	0.95	8622	101673	5.0
P3	1.39	39690	142152	4.9
A0	1.45	752352	2533827	88.1
Total Area:		2876407		

Concentration:	%
A1c	5.0